

Planning Permit No. A/1863/92
APPROVED
 SUBJECT TO THE CONDITIONS IN THIS OFFICE LETTER.
 No. A1/21478/92 Date: 13/82
 FOR MEMBER SECRETARY
 MADRAS METROPOLITAN
 DEVELOPMENT AUTHORITY
 MADRAS - 600 008.

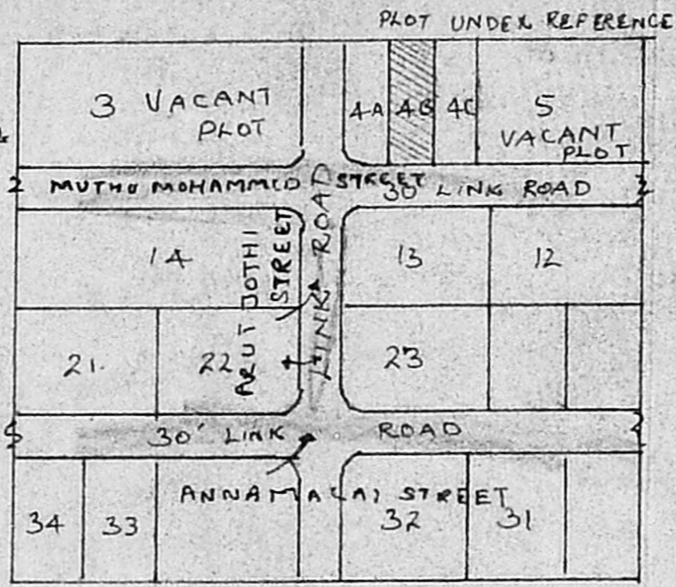
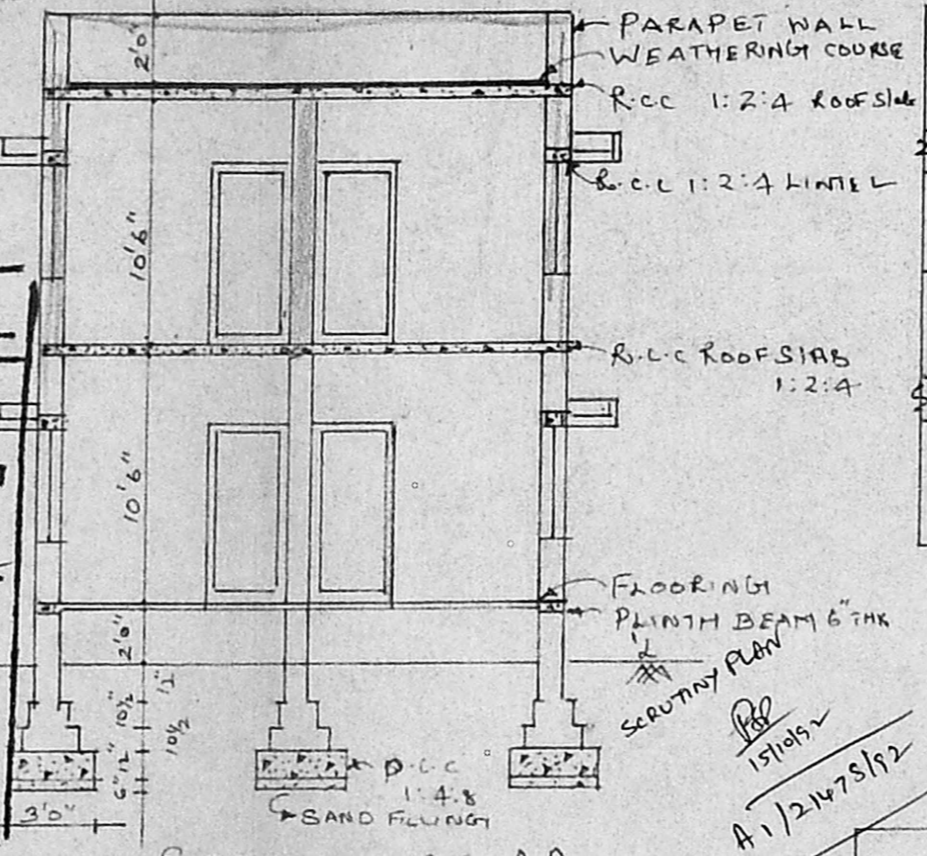

KEY PLAN (NTS)

PLAN SHOWING THE PROPOSED ADDITION OF FIRST FLOOR IN PLOT NO: 34B MUTHU MOHAMMED STREET AT S.NO 77/1A&D PUZHUTHIVAKKAM ULLAGARAM, VILLAGE SAIDAPET TALUK CHINGILEPUT DISTRICT (SCALE 1:100)

JOINERY DETAILS

D	DOOR	4'0" x 7'0"	121 x 213
D1	DOOR	3'6" x 7'0"	100 x 213
D2	DOOR	3'0" x 7'0"	91 x 213
D3	DOOR	2'6" x 6'6"	76 x 198
W1	WINDOW	6'0" x 4'6"	185 x 137
W2	WINDOW	4'0" x 4'6"	121 x 137
W3	WINDOW	4'6" x 3'6"	121 x 106
V	VENTILATOR	3'0" x 1'6"	91 x 46
JW	JOLLY WORK	3'0" x 6'6"	91 x 198

COLOUR INDEX

EXISTING	[Line]
PROPOSED	[Line]
ROAD BOUNDARY	[Line]

AREA DETAILS

PLOT AREA	2700 SQFT (250.08 M ²)
Gr-F. PLINTH AREA	620 SQFT (57.59 M ²)
F-F. PLINTH AREA	620 SQFT (57.59 M ²)

R. Jankar
 OWNER

R. Mohan Rao, D.S.E.
 LICENSED SURVEYOR
 Corporation of Madras
 REG No: 14
 AMBATTUR TOWN SHIP
 ALANDUR MUNICIPALITY
 Consulting Engineer
 Office: 16, Madley Road
 T. NAGAR, MADRAS-600 008
 LICENCED SURVEYOR

FRONT ELEVATION

SECTION ON AA

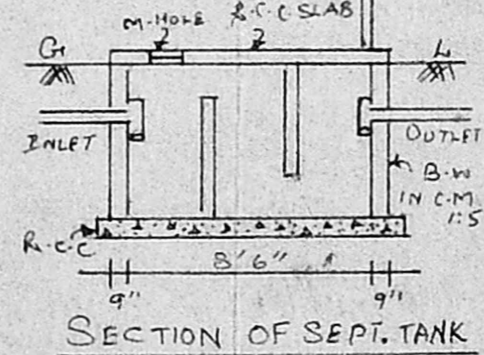

SECTION OF SEPTI. TANK

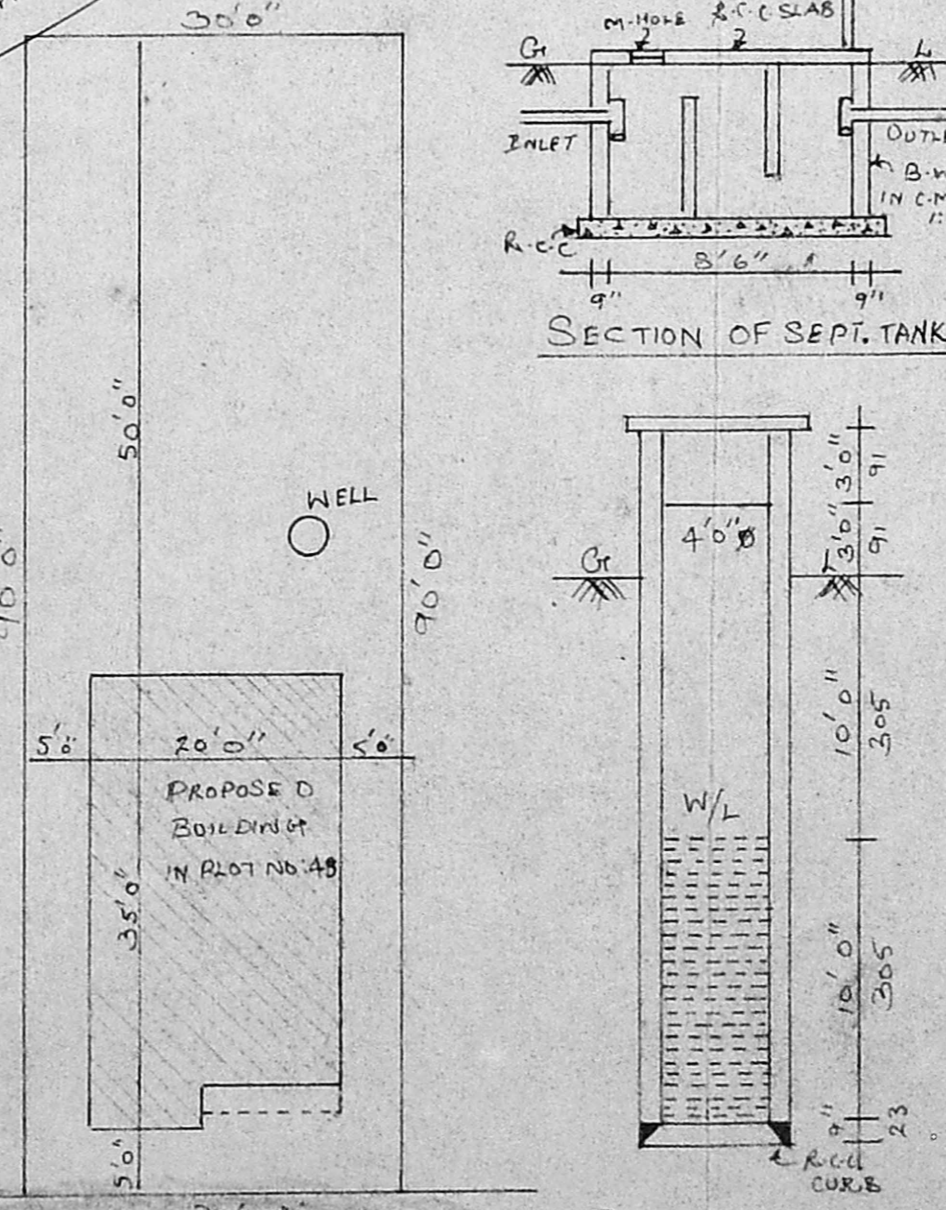

SECTION OF WELL

SITE PLAN SCALE 1:200 (1"=16'0")

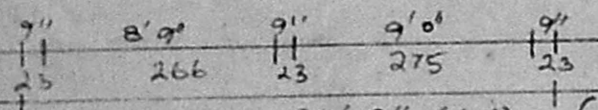
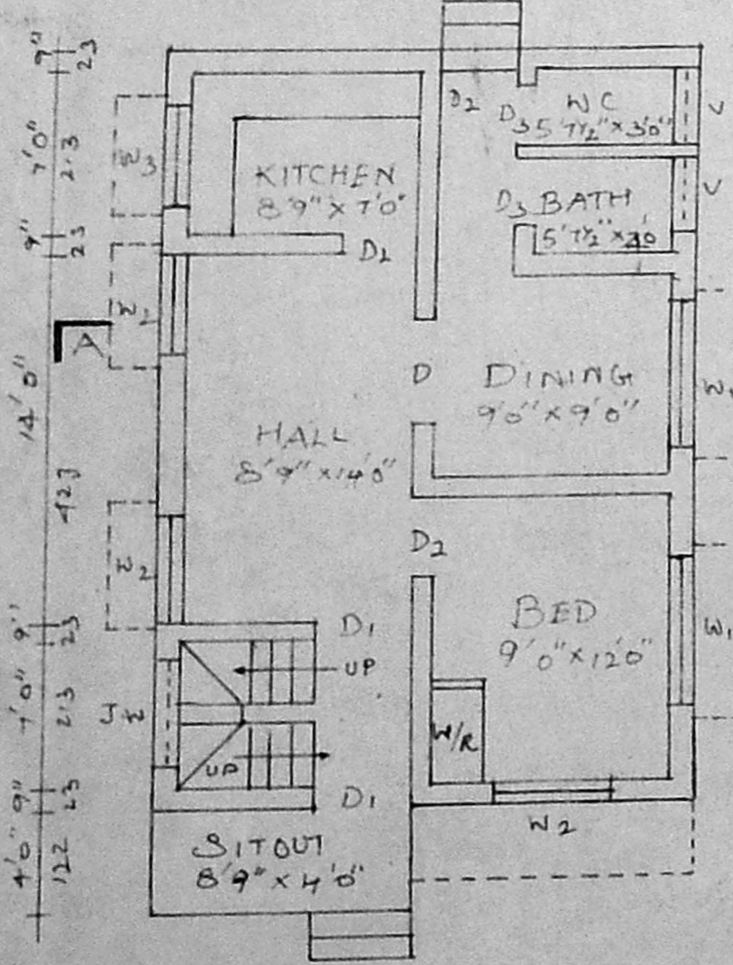
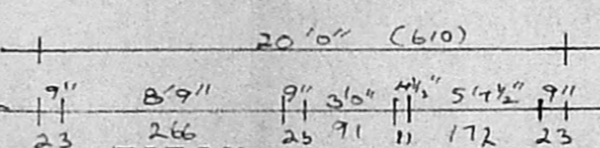
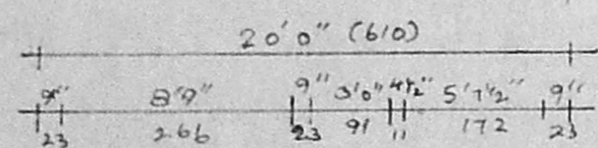

GROUND FLOOR PLAN

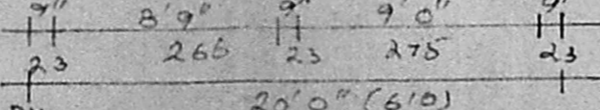
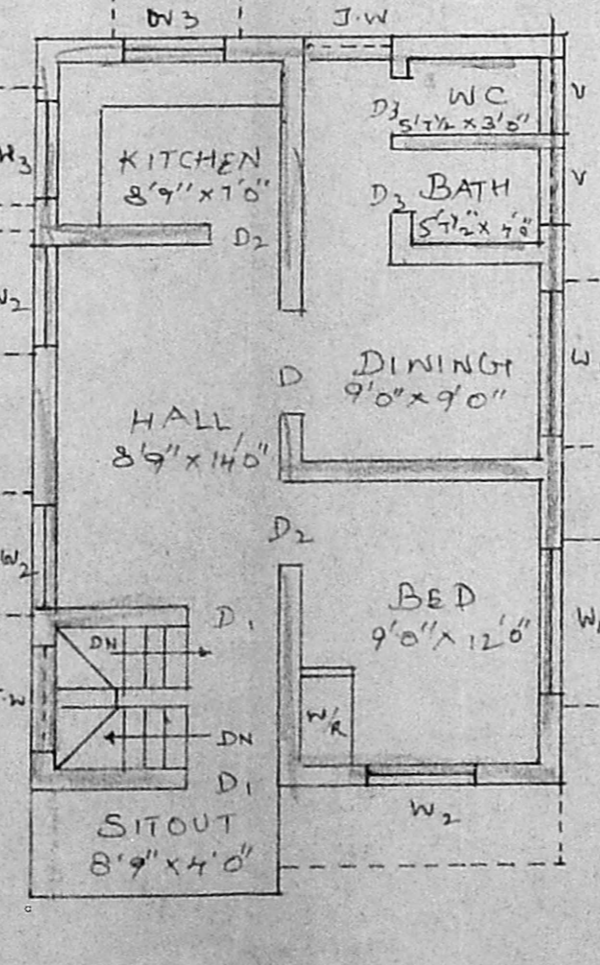

FIRST FLOOR PLAN

(APPROVED BY LOCAL BODY
 D.O.S 6992/83
 at 7/9/83)